

PLAN SHOWING THE PROPOSED CONSTRUCTION OF RESIDENTIAL BUILDING IN PLOT NO. 5A, S.NO. 134/1 AT AGATHEESWARAR KOIL 3RD MAIN ROAD, POZHICHALUR VILLAGE, SAIDAPET TALUK, ST. THOMAS MOUNT PANCHAYAT UNION

SCALE : 1 INCH = 8 FEET (1:100)

KEY MAP NOT TO SCALE

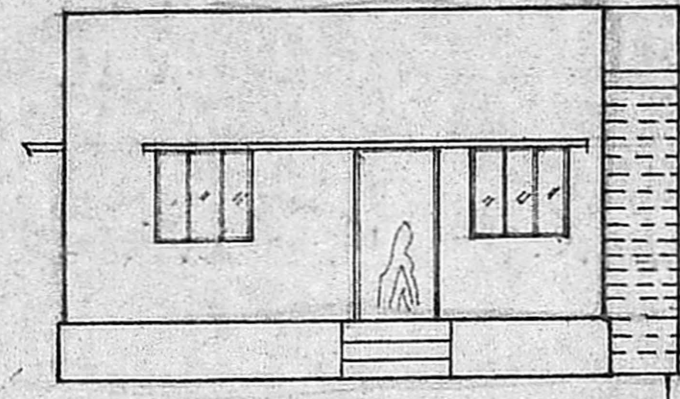

ELEVATION

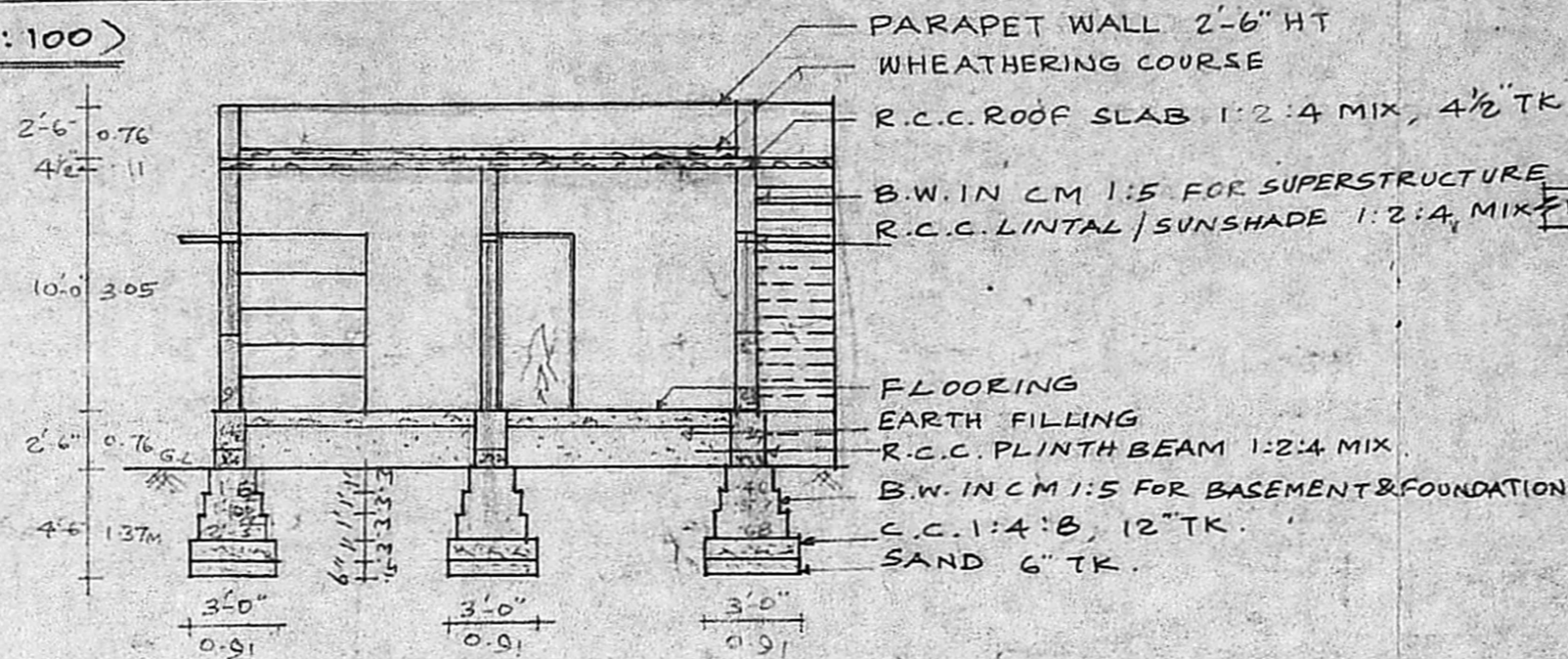

SECTION ON AB

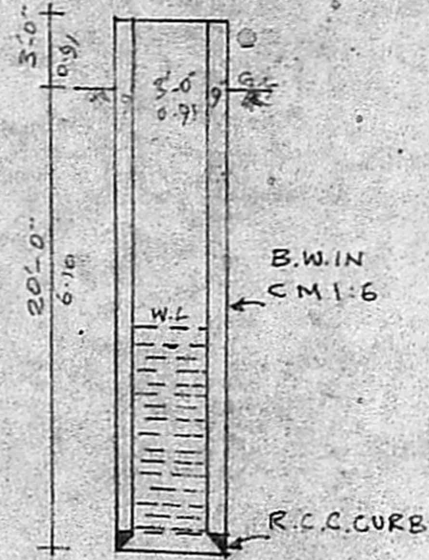
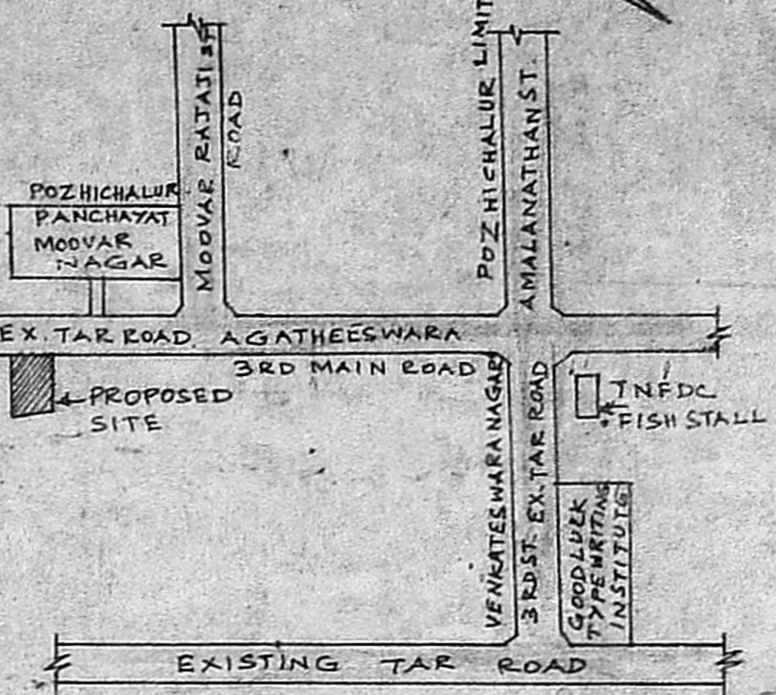

SECTION OF WELL

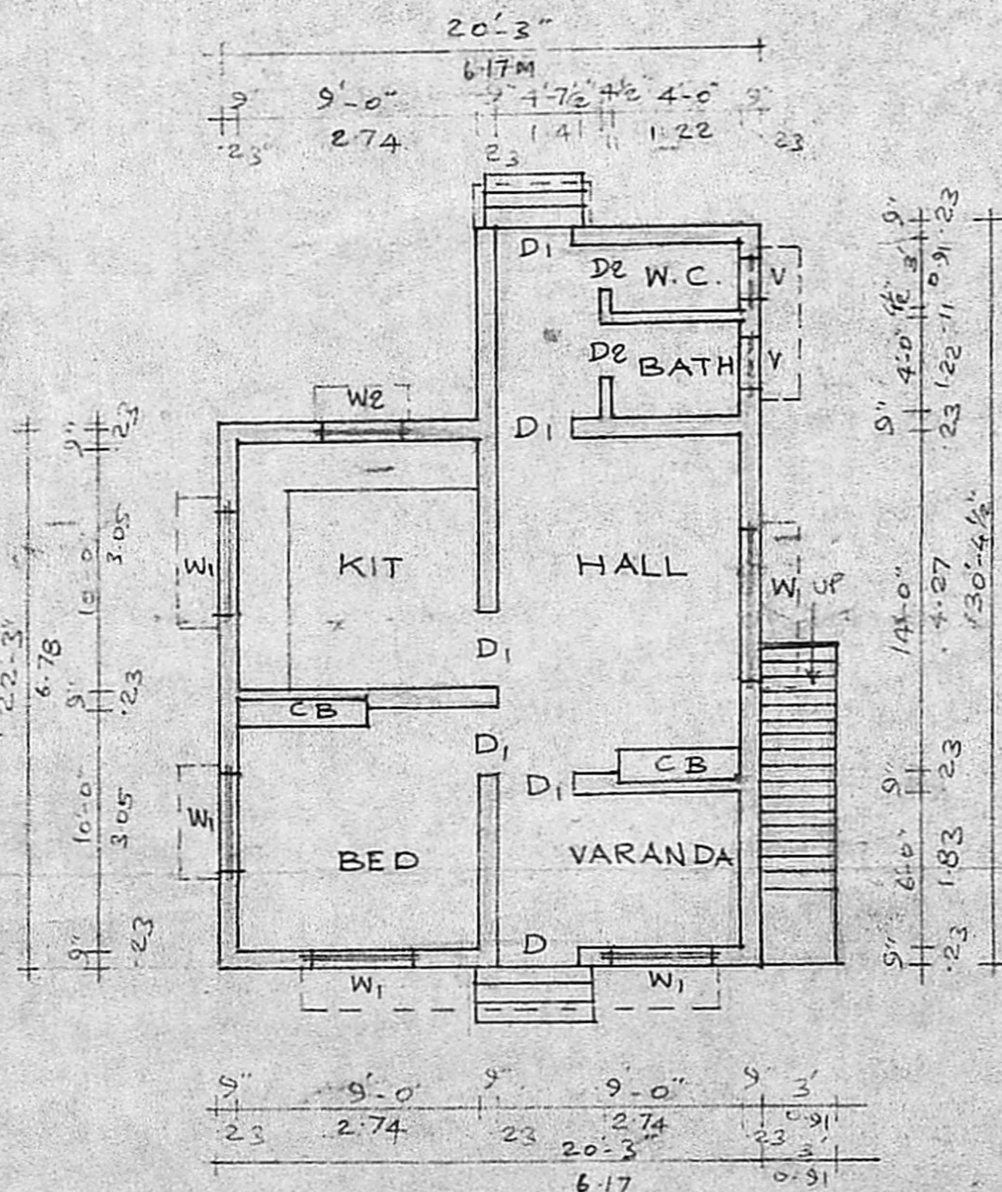

G.F. PLAN

Planning Permit No. A/524/90

APPROVED

SUBJECT TO THE CONDITIONS IN THIS NOTICE LETTER.

No. A/1/24/391/90 (15-5-90)

S. Jayaram

FOR MEMBER OF THE
MADRAS METROPOLITAN
DEVELOPMENT AUTHORITY
MADRAS - 600 008

14/5/90

SITE PLAN SCALE : 1 INCH = 16 FEET (1:200)

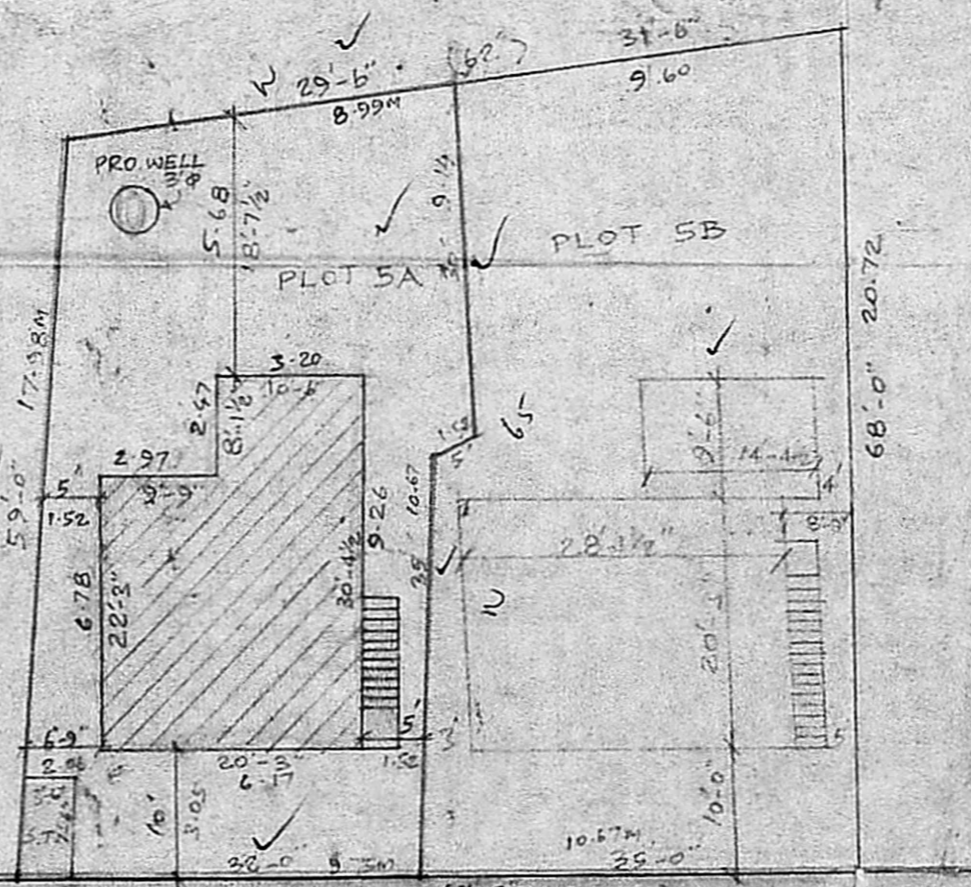

REFERENCE

D	DOOR	3'-6" x 7'-0"	1.06 x 2.13
D1	DOOR	3'-0" x 7'-0"	0.91 x 2.13
D2	DOOR	2'-6" x 7'-0"	0.76 x 2.13
W	WINDOW	6'-0" x 4'-0"	1.83 x 1.22
W1	WINDOW	4'-0" x 4'-0"	1.22 x 1.22
W2	WINDOW	3'-0" x 4'-0"	0.91 x 1.22
V	VENTILATOR	2'-0" x 1'-6"	0.61 x 0.46
CB	CUB. BOARD	5'-0" x 7'-0"	1.52 x 2.13

PLOT EXTENT : 1800 SFT (167.22 SQ M)
GROUND FLOOR AREA : 536 SFT (49.79 SQ M)

- PROPOSED WORK
- EXISTING ROAD
- SITE BOUNDRY

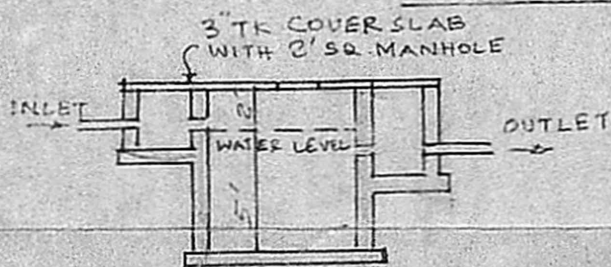

PLAN & SECTION OF SEPTIC TANK

S. Jayaram

OWNER

R. Mohan Rao, D.C.E.
LICENSED SURVEYOR
Company No. at Madras
REG. No. 14
AMBATTUR TOWN SHIP
ALANDUR MUNICIPALITY
Consulting Engineer & Contractor
Office: 15, Madley Road
T. NAGAR, MADRAS-600 017
LICENSED SURVEYOR

177-18
167-24